MODBAR

IN YOUR SPACE

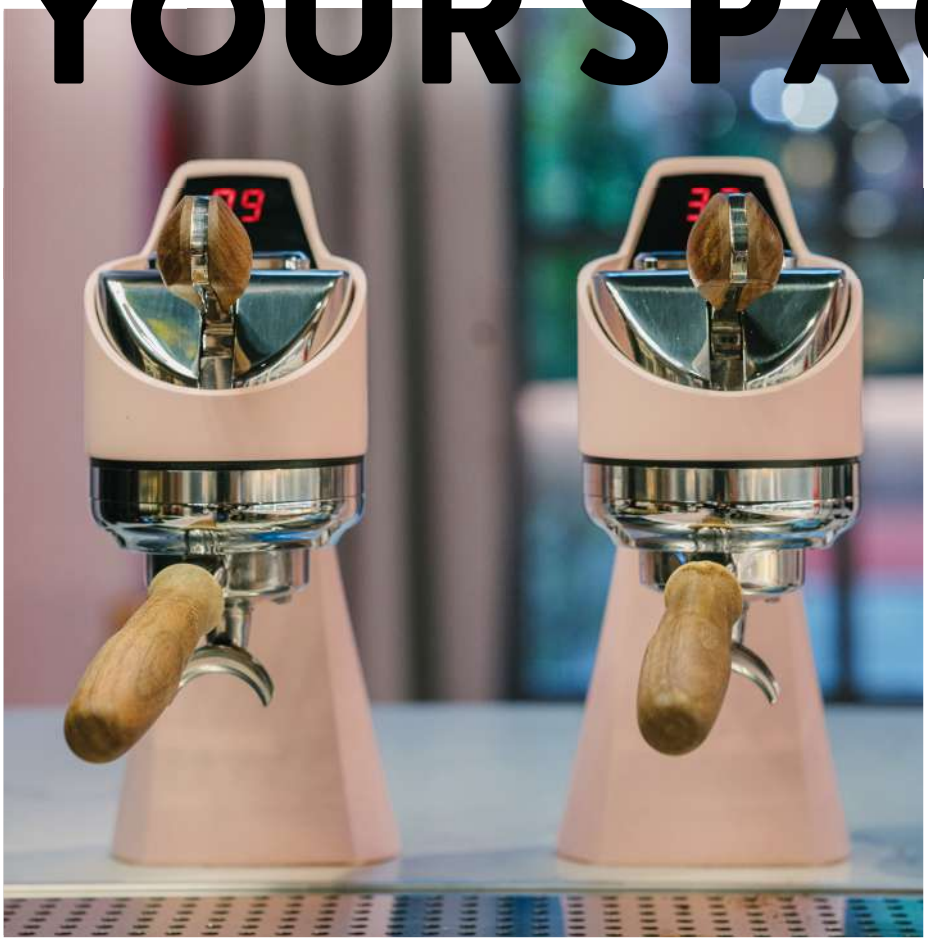

VOL. 2

Stories of the Unique and Extraordinary

IN YOUR SPACE

What differentiates a product from others on the market? Is it the quality of the materials? The aesthetics? The character? No one knows for sure, but when we encounter something different, we recognize it immediately. Some products just have a "soul" that makes them stand out from the crowd. Modbar belongs to this category: it's a product that unquestionably becomes part of the space that surrounds it, enhancing and enriching it. This modular coffee machine elevates the experience of those who encounter it.

Modbar is an elegantly designed product with soft, but decisive lines, which lightens the visual impact of any counter on which it is installed, transforming it into an ideal meeting point.
Those who choose Modbar do so because they want to find a design concept that goes beyond the expected, something unique and extraordinary.
They are visionaries who are looking for uniqueness and charm.
They are people seeking a different point of view and are looking for the quality and guarantee of a high performing and innovative product.

However, they are also people who won't compromise on design. Indeed, Modbar's great strength is in the details.
In these pages, we will with great delicacy and a touch of pride, tell you about the "souls" which are linked to Modbar: be that through the world of specialty coffee, catering, the hotel industry, or new spaces and opportunities of coming together.
Then let yourself be touched by the beauty of those who have made design and quality of materials indispensable characteristics.

Happy reading, lovers of beauty.

TRUE DESIGN IS WHERE FORM MEETS FUNCTION

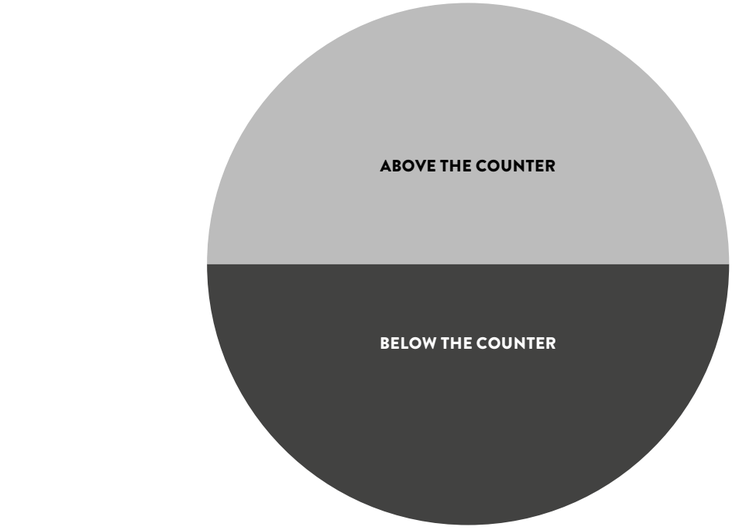

FORM

FUNCTION

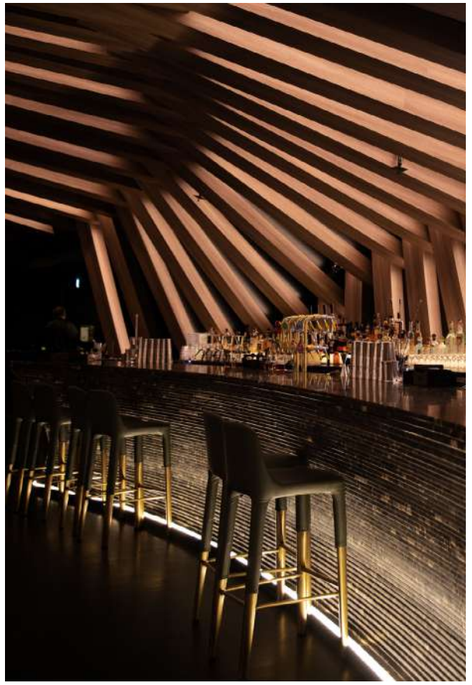

Curious Bar

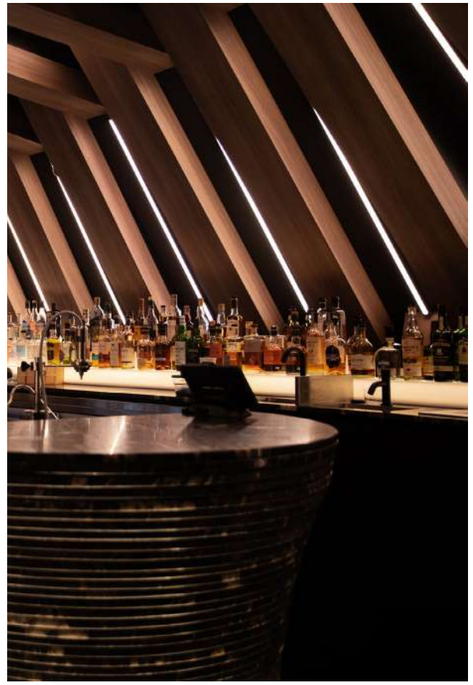

Creative concoctions and an extraordinary space.

Tucked away in the heart of Melbourne's CBD and located beneath W Melbourne is the innovative Curious bar.
Taking pride in working with renowned bartenders in their venue, Curious has taken no substitute to quality in their inspired space.

Using the Modbar EP and Modbar steam as part of their set up, the team at Curious have proudly included an elevated coffee experience as part of their service, while complimenting their spaces refined aesthetic.

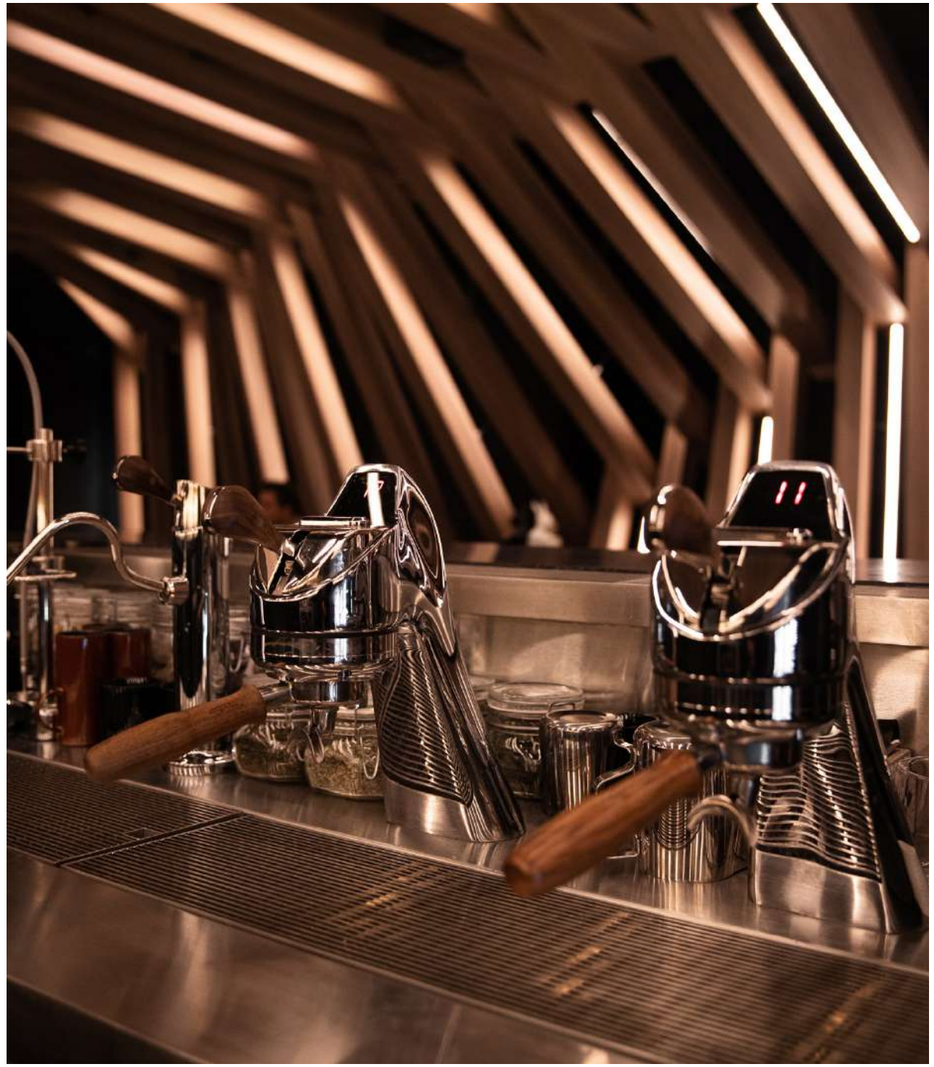

Australia

Melbourne

Small Victory

A piece of art made with coffee grounds.

Small Victory has three locations in British Columbia, Canada. Serving up delicious baked goods and coffee, they aim to wake the community up with homemade bread and fantastic brew. The beautiful Small Victory location in Brentwood, Burnaby, British Columbia has a stunning custom Modbar.
They applied a custom finish/patina to the brass castings by using spent coffee grounds from the cafe to create the speckled finish that you see on both the modules, as well as the counter.

ESPRESSO
AMERICANO
MACCHIATO
CORTADO
CAPPUCINO
LATTE
FLAT WHITE
SPANISH LATTE
MOCHA
SALTED CARAMEL LATTE
ICED AMERICANO
ICED LATTE
ICED MOCHA
COLD BREW
ICED BLACK TEA
FILTER
DRIP COFFEE
SEEDED & HONEY
WHITE WHOLE WHEAT
PORRIDGE
BAGUETTE
OTHER DRINKS
HOT CHOCOLATE
STEAMED MILK
CROISSANT
SALMON QUICHE
MORNING OATS
ALMOND BUTTER & GRANOLA
ALMOND BUTTER & BANANA TOAST
CLASSIC SCONE
MASCARPONE CREAM & JAM
AVAILABLE 7:30 – 3
Small Victory
APPLE CIDER
PUMPKIN SPICE LATTE

Small Victory
DIRECTORY

Basao

Keep cool and brew on.

At Basao, they have dedicated themselves to the artistry of tea making. Beyond a wide variety of notes and flavors, aromas and fragrances, their tea is crafted to cultivate calmness and peace of mind. The design of the space was curated by Norm architects.

Madstaff Coffee

Coffee perfection to its madness.

Madstaff is a specialty coffee shop located in Shenzhen, China and locally owned. The Madstaff baristas are extremely focused on coffee making and are extremely proud of their skills. One could almost say that they are mad about perfection and seek perfection in every cup of coffee. Madstaff specialty coffee is also the very first Modbar installation in Shenzhen. The aesthetic beauty of Modbar highlights that of the Madstaff interior and blends in perfectly.

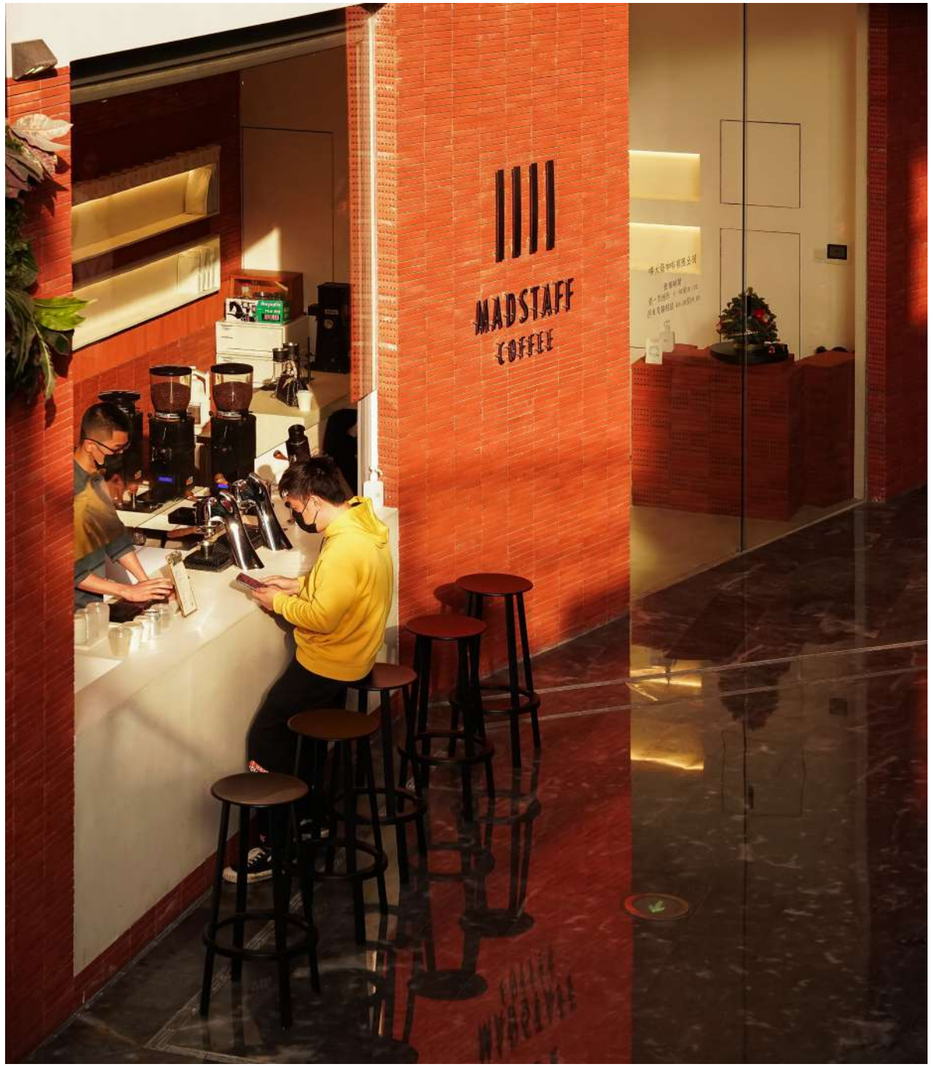

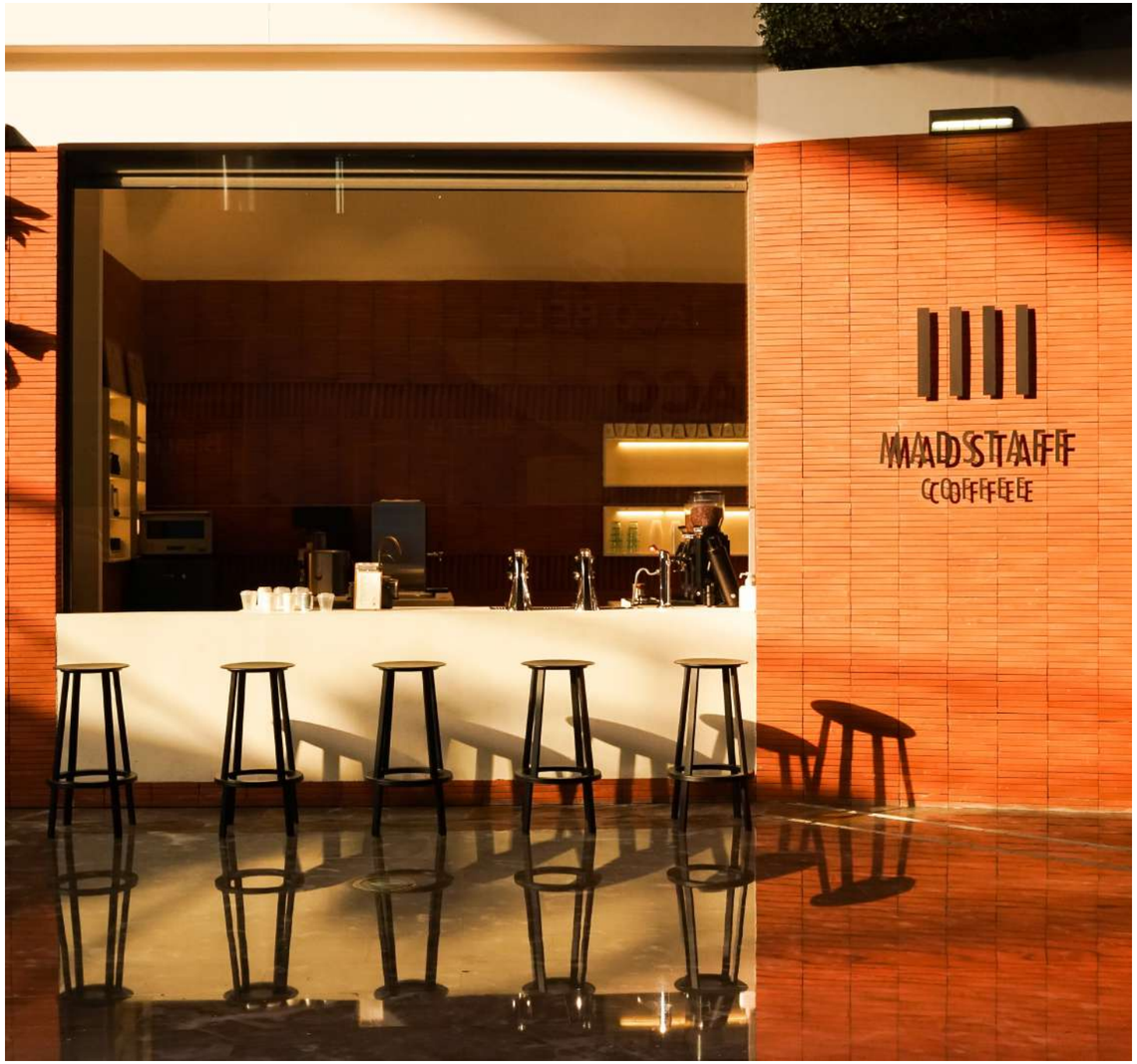
MADSTAFF
COFFEE

MADSTAFF
COFFEE

The Conran Shop

Welcome to the home of design and innovation.

photo credit: Alexandra de Cossette

Paris Design Week 22 marks the 30th anniversary of The Conran Shop Paris. To enhance the customer experience and embrace the art of living, the shop is hosting a café for the first time.
In collaboration with Vitra, this café reflects The Conran Shop's commitment to renowned publishers. Coutume, a recognized brand in the coffee shop sector, runs the café and uses Modbar espresso machines which perfectly match this mecca of decoration combining design with the quality of the drinks on offer.

vitra.
CAFÉ PROUVÉ

vitra.
CAFÉ PROUVÉ
vitra.
vitra.
CAFÉ PROUVÉ

Johann Jacobs Haus

Coffee and education.

Here at the Johann Jacobs Haus, the focus is on specialty coffee and the creation of special flavor profiles. We process beans that we can trace back to the farmer of origin. We pay attention to transparency along the value chain and the best quality.
"I will devote my full attention to these coffee beans, which require the most careful selection and treatment, and make it my mission to supply only the best, impeccable goods at reasonable prices."
Johann Jacobs - 1958

28

The Cacao Mill

A chocolate heaven... and so much more.

At the Cacao Mill experiential cafe, they bring together our original expertise in specialty coffee roasting and brewing and beverage development, with a special cacao-oriented set of products from the Subko bakehouse.
The Cacao Mill by Subko has had many lives, a former textile mill, which was then converted into a CrossFit gym, and then an art gallery. In its latest iteration, it has the distinction of being Mumbai's first chocolate factory, a space that a modern and minimalist Willy Wonka would enjoy.

India

Mumbai

DUKAAN
BREAD

FLUID

Italy

Florence

A coffee shop for the curious.

"FLUID is a place of inclusion and openness, designed to bring to life the aspiration of Le Piantagioni del Caffè and IDEA Food & Beverage: to initiate curious people into the world of specialty coffees with a laid-back and friendly attitude in order to contribute to the evolution of this sector in Italy also and to develop a more sustainable supply chain consisting of higher quality coffee." – FLUID team. The design of the space was curated by Marg studio.

SPECIALTYPEOPLE
BREW YOUR OWN FILTER COFFEE HERE!

SPECIALTYPEOPLE
BREW YOUR OWN FILTER COFFEE HERE!

Tripstillery

Innovation and experimentation are the key ingredients of this new Milanese gem.

A real experimental cocktail bar that brings an innovative concept never before seen in the Milanese cityscape, Tripstillery breaks the mold by including a micro-distillery where everyone can make their own personalized distilled alcohol.
A new place where design, cooking and mixing coexist in a disruptive formula. Part café, part cocktail bar, part craft micro-distillery: Tripstillery is a new multifaceted space offering something new to discover day after day in its spectacular location.

HAVE A NICE KISS

HAVE A NICE AMARO

Aume

Good coffee and good chocolate is the perfect combination.

Aume is a Latvian bean to bar chocolate producer which artisanally creates chocolate from sustainably sourced, single-origin cacao beans. As their business grew and as the world of artisanal coffee is very similar to the world of specialty coffee , it was natural for them to take the next step and open a cafe. They now offer the best of both worlds as their cafe also acts as a chocolate shop!
Aume has a very special and sophisticated design highlighted by a natural stone bar counter. They were the first cafe in the Baltics to feature a Modbar which was the perfect choice from both an aesthetic design point and because of its technical characteristics.

Aumę
Aumę
Aumę

SPICY 3.80
KAUSĒTĀ
TĒJA..PLŪ
BLOSSOM
LIEPZIEDU
PIPARMĒT

Flagship by Navy

A cafe is hardly just a cafe these days.

Housed in a former factory building, which oozes effortless industrial aesthetics with a modern, futuristic touch, the Flagship by Navy dishes out specialty coffee by day and serves cocktails by night. Chairs in muted colours, exposed ceilings, and recessed light fixtures are complimented by refreshing splashes of colour from polychromatic tables and stools with graffiti art. The centrepiece is the counter – this barista bar practically glows with marbled neon colours, adding a futuristic feel to the space.

CURATING EXPERIENCE
CRAFTING GRE ESS

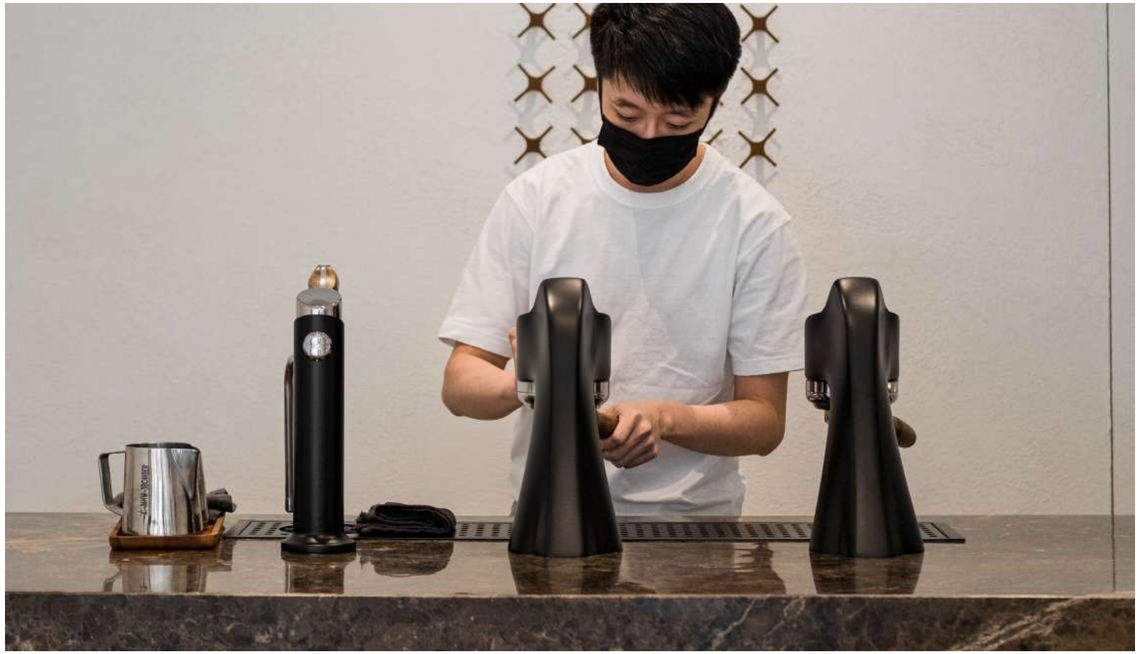

Coffee and matcha: where two worlds collide.

This minimalist neighborhood cafe with a Scandinavian-style interior marks ONO out as something as an iconoclast. It offers a relaxed, laid-back atmosphere along with a menu offering matcha beverage from Niko Neko Matcha, coffee from Curate Coffee Roaster, and a selection of Japanese-inspired sando.

ONO - Coffee and Matcha

ONO

Sommerro

Our home is your home and our door is always open.

Located in one of Oslo's most historic neighborhoods, the fomer headquarters of Oslo Lysverker have been transformed into a ten floor residential and commercial building. This building now features decadent rooms, great restaurants and bars, and Oslo's first rooftop pool and terrace. It is here that Sommerro House has created a place where everyone can feel at home, but at the same time find an escape from the stresses of everyday life. Sommerro creates an atmosphere of hospitality, diversity, and wonderful experiences.

Trekanten

A new bar in the heart of the cultural scene in Oslo.

Trekanten is located in the modernist building at St. Olavs Plass in Oslo. With their café, bar, restaurant and large stage space, they're a new addition to Oslo. From morning to night, whether it's music, literature, film, design, fashion, architecture, or other various art forms, Trekanten is a place where people can experience new impressions and expressions.

Vanité

A unique café experience in pink.

Vanitè by Hancock is a lovely café located in the middle of Aker Brygge in Oslo. Here you are welcome to enjoy the sweet or the healthy in a delicately decorated room. Vanité specializes in the creation of delectable cupcakes and doughnuts that appeal to the tastebuds.

9
27

Tightrope Coffee

It all started with a dream to serve good coffee and share it with the local community.

Tightrope Coffee is a space where they curate different materials and textures for the senses.
They dreamed of creating an elevated experience for their customers where the focus is on the respect of coffee and its process down to the finest details of serving a single cup opening a dialogue with the clientele and the world of premium coffee.

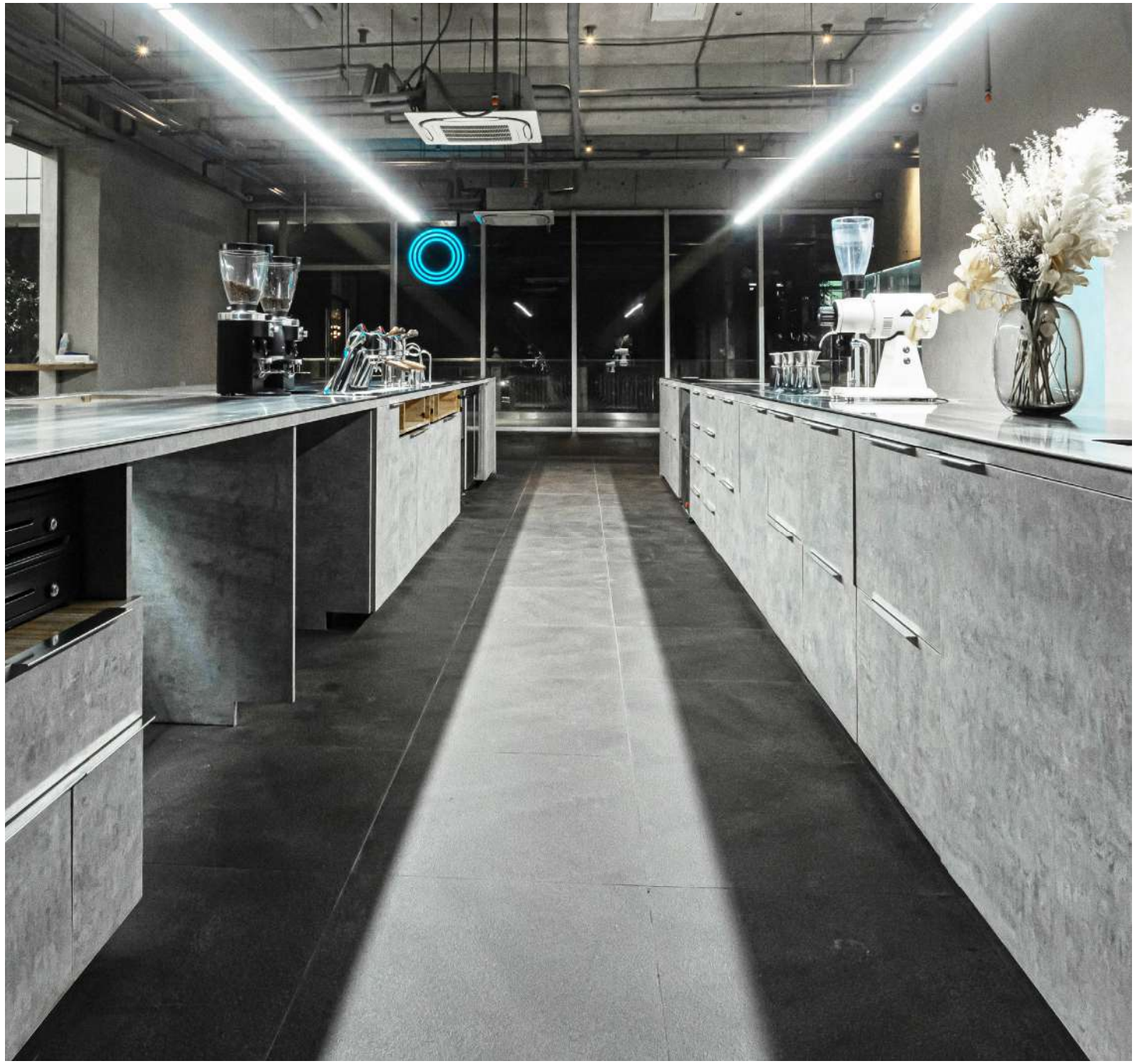

Assembly Hall

Understated, modern, but still familiar and just as comforting.

"One morning, I wanted to work away from the office and was looking for a place around the city that was conducive to work. I realized that our side of Makati (east of the central business district) lacked options, so I thought I'd create one.
It is in an understated building in Makati, a bit away from the central business district.
It has floor-to-ceiling windows that allow for natural light, which we thought was great.
Modbar is prominently displayed on our counters for customers to see right as they enter the hall. That way, they experience the coffee-making process, and the openness removes the possibility of taking shortcuts."
Harvey Alumisin, founder.

03
03

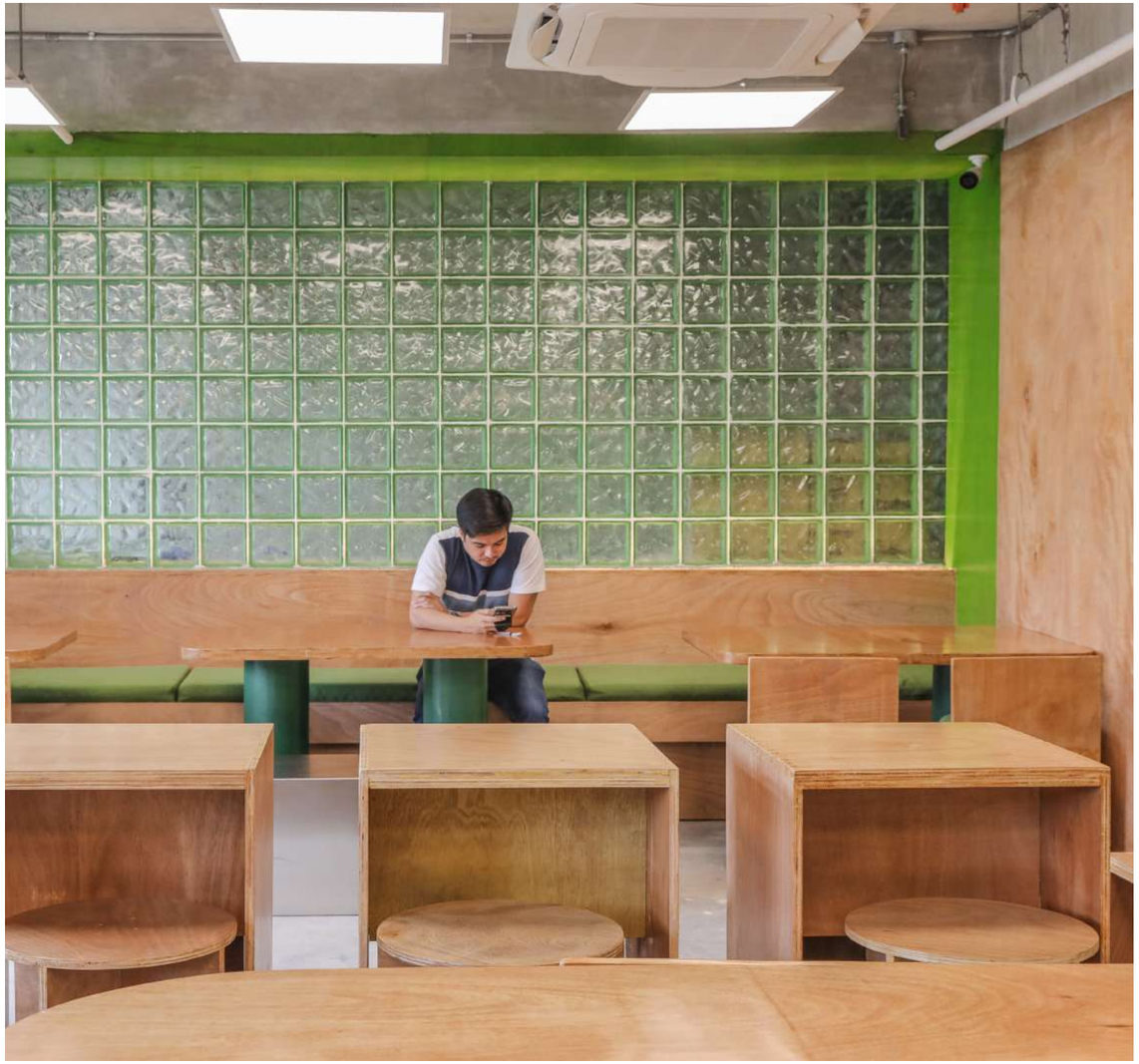

LUNA

Industrial-contemporary décor for dessert lovers.

Simplicity is the hallmark of LUNA's pastries whose culinary creations are inspired by natural flavors. Exposed brick, bare concrete walls, an urban industrial theme, loads of textures through stone and marble, and an open format give the space a cool and hip aura.

LUNA seeks to unite unique components with the goal of achieving a delectable experience for the discerning sweet tooth.

PART
OF

Altered

Honesty, spirit and excellence .

Altered is a gastronomic space created by the food design studio We Crave, located in Madrid, Spain. The Altered concept is a synthesis between design, art and gastronomy, which arises from a collaboration with Modbar & Nomad Coffee.

The project, offers an informal, innovative and differentiating gastronomic proposal.
Its menu consists of dishes made with quality products with lively, pure and intense flavors providing a unique sensory experience.

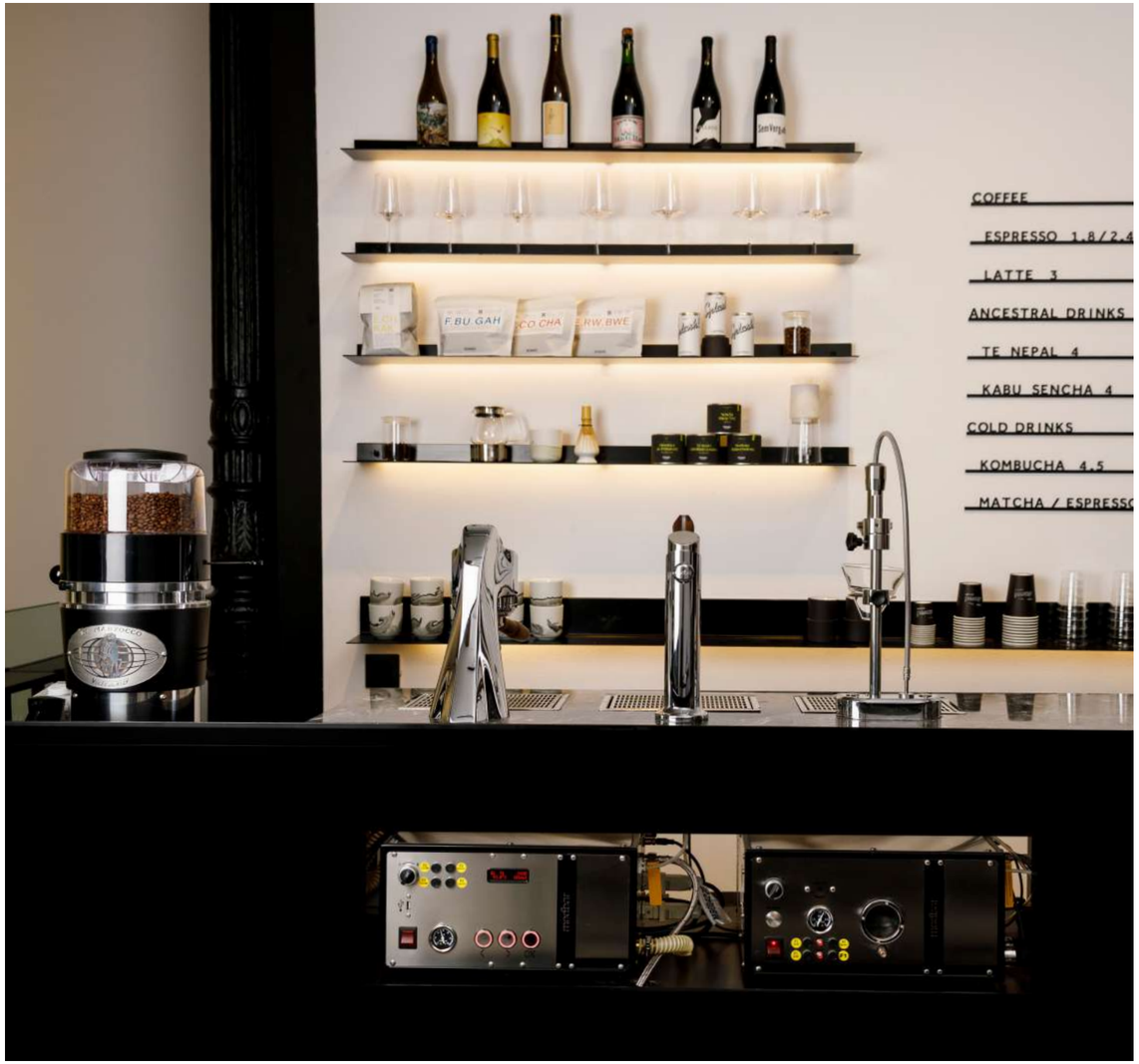

Innovation and quality at the Hemro Group HQ.

The highlight here is a purist shelving unit with a lighting concept that presents the grinders in the ideal setting. An innovative Academy Space for training employees and Hemro partners at the highest level that is divided into two training stations: espresso and filter.
These are equipped with state-of-the-art technology and their well-arranged layout creates a unique, laboratory-like atmosphere. The interaction of the linear forms, the textiles in combination with colorful accents has created a modern and timeless interior. The project was curated by designer studio Gerdesmeyer Krohn.

Hemro Group

Nana Coffee Roasters

Thailand

Bangkok

Architecture, Interior and landscape blend together.

The concept of Nana Coffee Roasters, Bangna Branch is to create spaces that enhance the coffee-drinking experience, so coffee becomes the main center of attention. The architectural expression of the project was simplified, while the design was shifted to harmoniously combine the architectural spaces with the landscape to create a lush atmosphere.
This atmosphere draws visitors away from the buzzing Bangna-Trad motorway, redirecting their focus onto the coffee.

The project was curated by IDIN architects.

The Body Lab

Where science meets wellness.

The Body Lab is a space that was designed to bring training and recovery treatments used by elite athletes to the public with the goal of covering all aspects of health through innovative therapies. The interior design is sleek and stylish, with marble counters, huge onyx wall light installations, and the same signature shade of brass everywhere from the water taps to the dumbbell screws. The aesthetics of the space are highlighted by a Modbar in reception.

Six Richmond House

Artisan patisserie and exceptional specialty coffee in an iconic building nestled in the heart of Nottingham.

Steeped in history on the iconic Hurts yard Richmond House is Nottingham's first exclusive fine dining cocktail bar. During the day enjoy artisan patisseries and exceptional specialty coffees. In the evening you can try their elevated, contemporary fine dining small plates and uniquely crafted cocktails made by their in-house mixologists and Michelin trained Chefs. Dedicated to sustaining high standards and a continuously evolving, innovative menu, you'll find everything you need for an unforgettable experience.

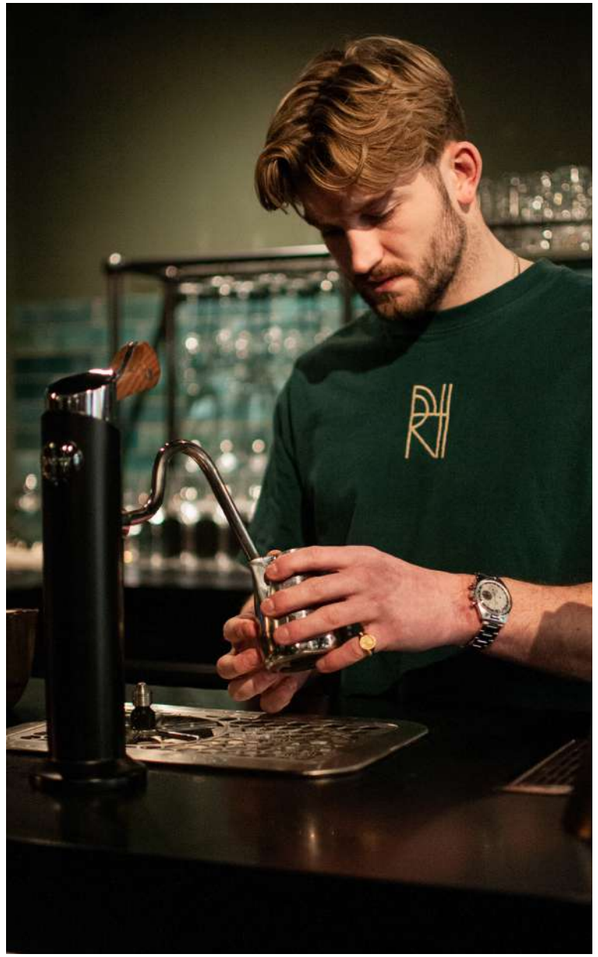

ESPRESSO 2.00
LONG BLACK 2.20
MACCHIATO 2.20
CORTADO 2.35
FLAT WHITE 2.85
LATTE 3.00
TEA 2.65
HOT CHOCOLATE 3.00
CAKE & PASTRIES 4.00

Hail Fellow Well Met

A place where everybody is welcome and can feel comfortable.

Hail Fellow Well Met is a creative name for a wonderfully unique project by Onyx Coffee Lab.
Specialty coffee, natural wines, freshly baked pastries, and breads, a curated market, and quite possibly the greatest breakfast you've ever had the pleasure of encountering.
The soft greens, natural wooden elements, hanging plants, and high ceilings make the interior feel light and airy. The outdoor patio features floor-to-ceiling greenery, string lights, and both bar and traditional seating. The best of both worlds!

photo credit: Courtney Meiner

03

Every Modbar installation is unique.
It has been designed for the pioneers
and all those who are wanting
to elevate the conversation
in the built space around them.

Modbar In Your Space © 2023

Photography
Courtesy of the Modbar distribution network
and its end customers

Creative project
Alessandro Foglino
Silvia Tracogna

Modbar Office
Riva Gulli 12
34123 Trieste, Italy

Modbar Showroom
Via La Torre 14/H, Loc. La Torre
50038 Scarperia e San Piero (FI), Italy

hello.modbar@modbar.com
www.modbar.com

Print

Grafica Sette SRL

Rights

All Rights Reserved.
No part of this publication may be reproduced or transmitted in any form or by any means, electronic or mechanical – including photocopying, recording or by any information storage or retrieval system – without prior permissionin writing from the producer.

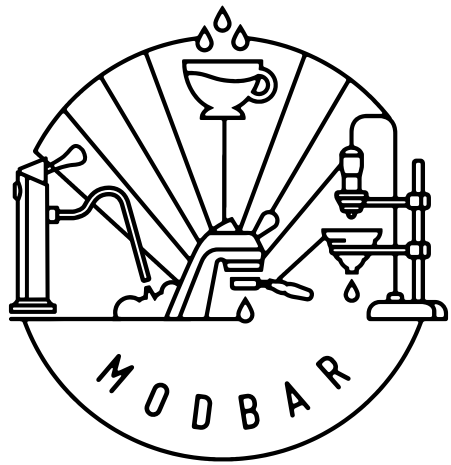
MODBAR